

# OLDE TOWNE IN KENWOOD

## THE CUPOLA THAT RISES ABOVE OLDE TOWNE IN

Kenwood is a recognizable landmark in the popular northeast Cincinnati suburb. A replica of the cupola from the Governor's Mansion in Williamsburg, Virginia, it offers a hint of the sophistication and charm below its spire. The village greens, carriage lights, widow's walks, and weather vane high atop the cupola add to the colonial grace of Olde Towne in Kenwood.

Olde Towne in Kenwood's location couldn't be more ideal. With easy access to I-71 via Montgomery Road, all of Greater Cincinnati is accessible within minutes. The region's premier shopping mall, Kenwood Towne Center, is just across Montgomery Road. Additionally, Olde Towne in Kenwood is located in the Indian Hill School District, a national award-winner for excellence.

Make your next home at Olde Towne in Kenwood and see why it's A GREAT PLACE TO LIVE BY TOWNE PROPERTIES®.

Take I-71 to Montgomery Road  
Exit 12, head east on Montgom-  
ery Road. Turn right on Hosbrook  
Road, then right on Lynnfield Court.

6915 Lynnfield Court  
Cincinnati, Ohio 45243

tel 513.891.3581  
fax 513.891.0909

[www.towneprop.com/kenwood](http://www.towneprop.com/kenwood)

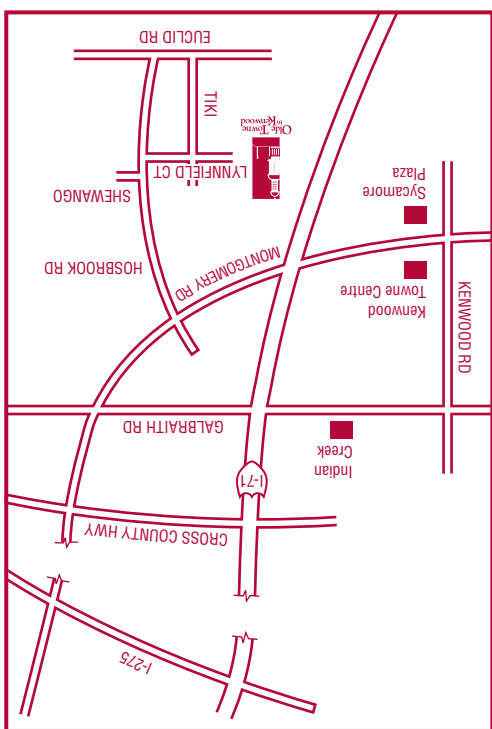

The Olde Towne lifestyle is relaxed, yet uncompromising. The townhomes and apartments have spacious living rooms and fully equipped kitchens. Closets abound and windows are large and plentiful—even in the kitchens.

## OLDE TOWNE IN KENWOOD

The outdoor pool sits in a private courtyard surrounded by handsome brick and wrought iron details. A playground with swings and a slide provides exercise for youngsters, while all Olde Towne residents have use of Indian Creek's fitness center and tennis facilities, just minutes away.

### ADAM

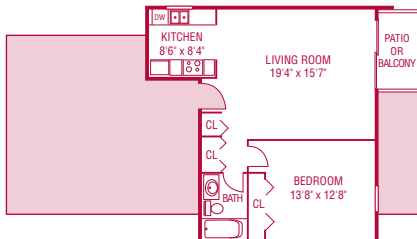

650 SQUARE FEET · 1 BEDROOM · 1 BATH

### BRECKENRIDGE

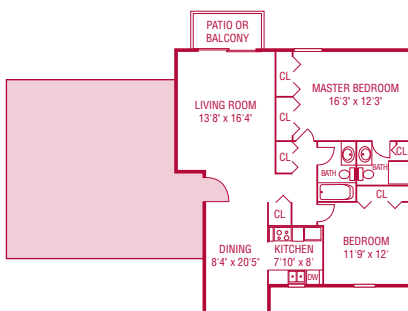

970 SQUARE FEET · 2 BEDROOM · 2 BATH

### FRAMINGHAM

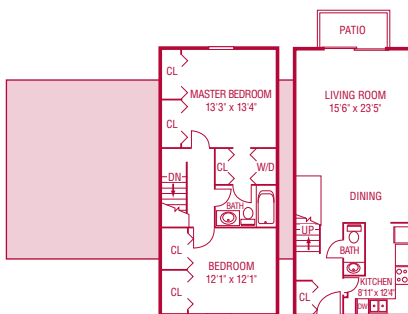

1110 SQUARE FEET · 2 BEDROOM · 1.5 BATH

### CONCORD

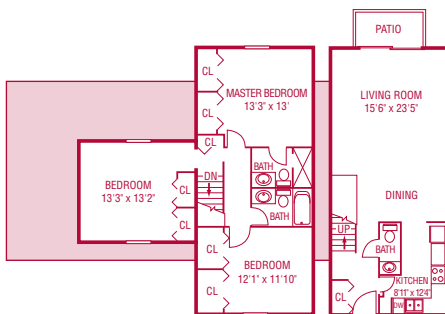

1300 SQUARE FEET · 3 BEDROOM · 2.5 BATH

### DOVER

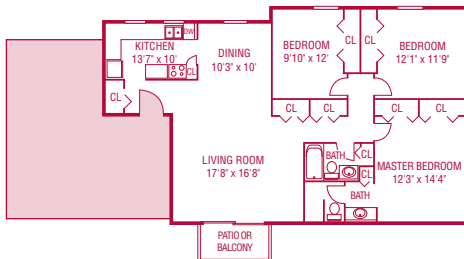

1200 SQUARE FEET · 3 BEDROOM · 2 BATH

### EASTON

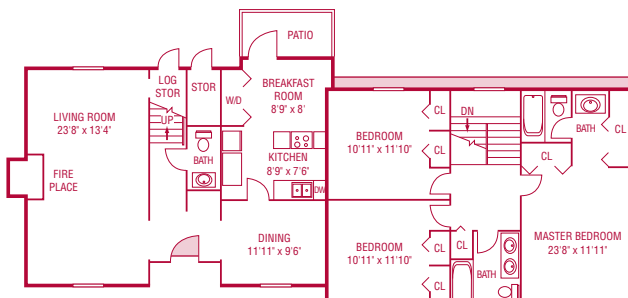

1800 SQUARE FEET · 3 BEDROOM · 2.5 BATH